

**LAVAL - LE BOURNY -
PHASE 2**
Construction de 47 logements
collectifs - BATIMENT F



Rue du Bourny
53000 LAVAL

MAITRISE D'OUVRAGE

EDOUARD DENIS

9 rue des Fossées
35000 RENNES



MAITRISE D'OEUVRE

AGENCE GOLHEN ASSOCIES

ARCHITECTES

4, rue du Patis Tatelin
35700 RENNES

Tél: 02 99 68 65 12

agence@golhen-associes.archi



Permis de construire

PC

N° DOSSIER: 22 003 A

10/05/2022

PIECES GRAPHIQUES

PLAN DE SITUATION DANS LA VILLE

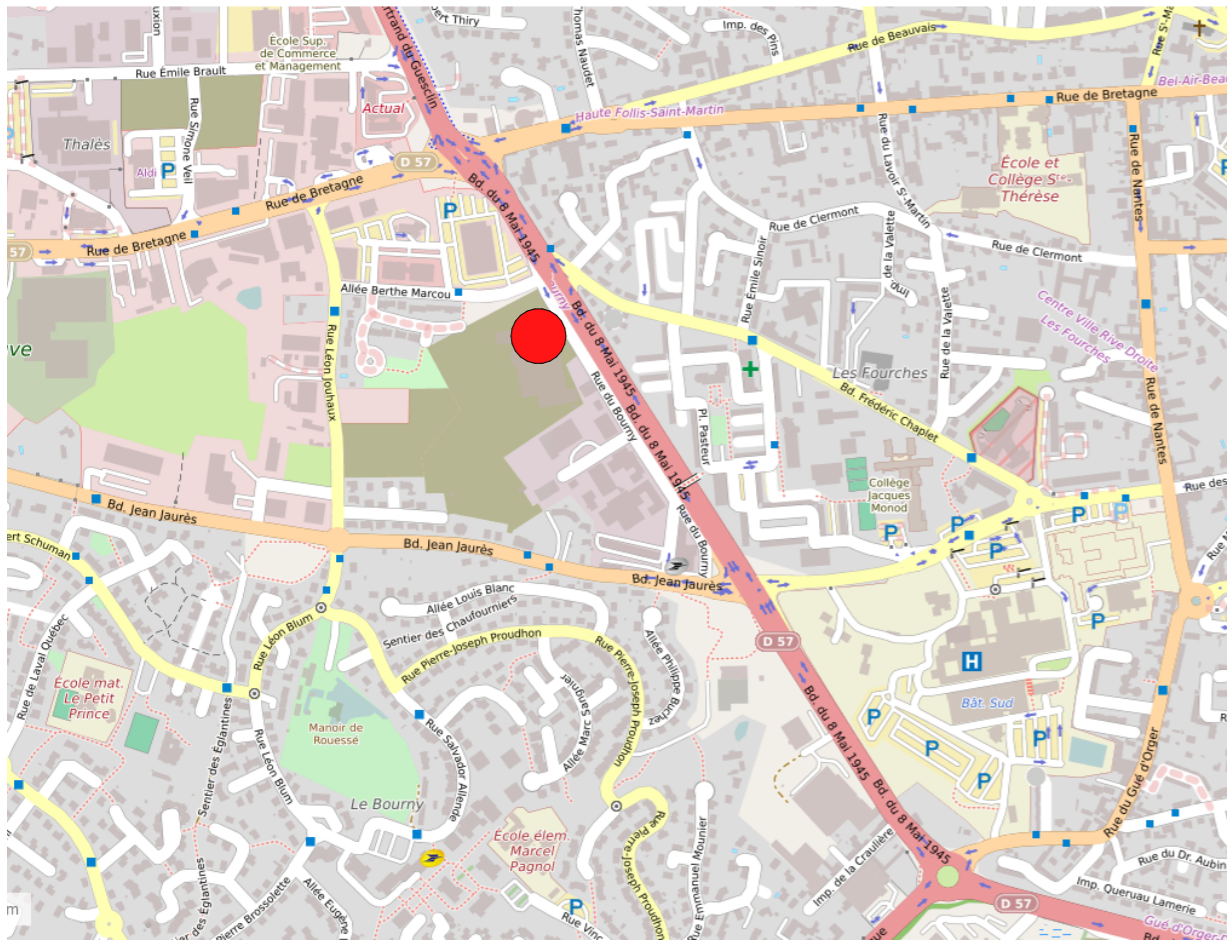
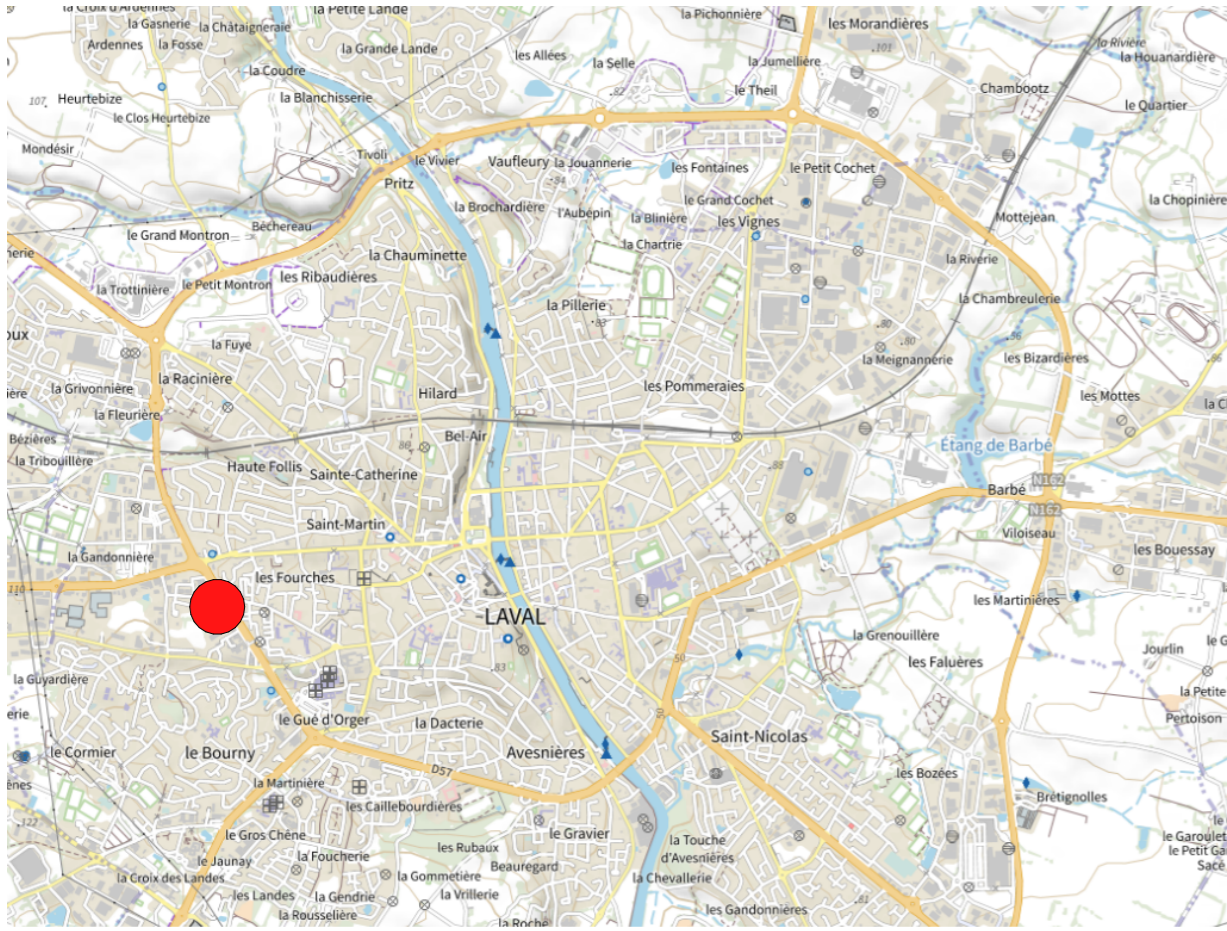

PLAN DE SITUATION DANS LE QUARTIER

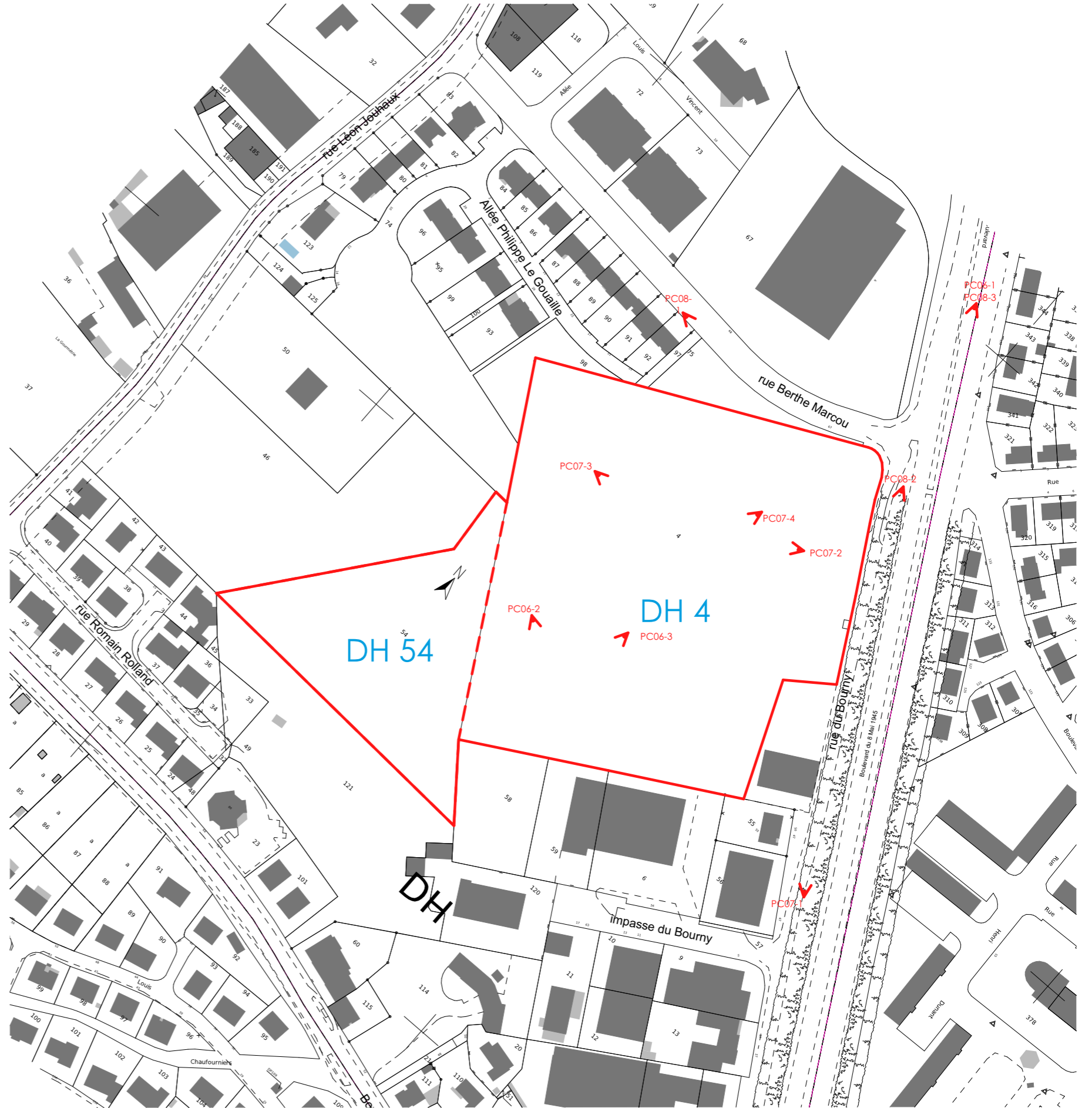

PLAN CADASTRAL 1/2000°

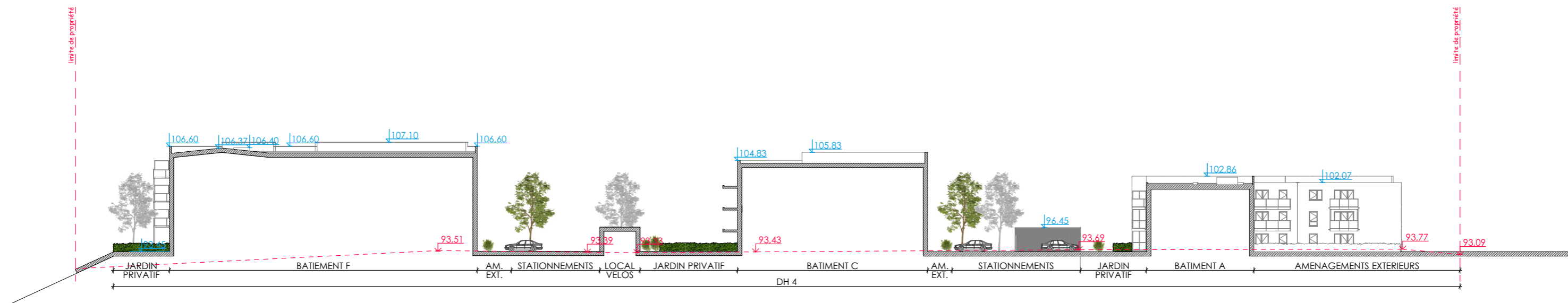

COUPE PROFIL 1

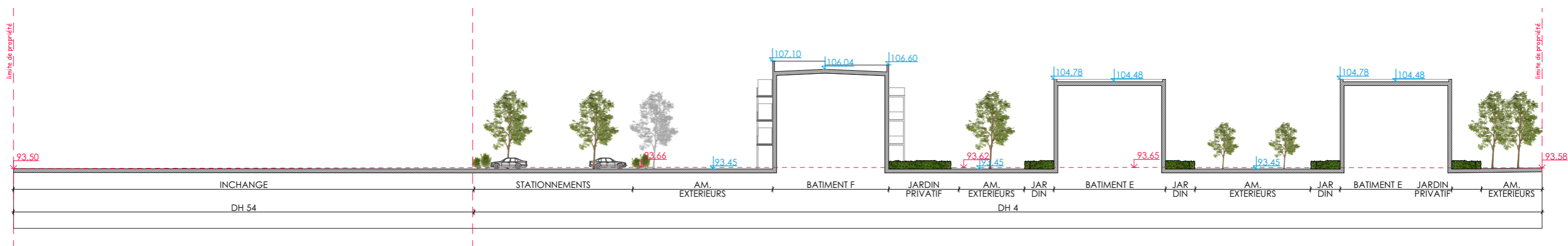

COUPE PROFIL 2



REPERAGE FACADES

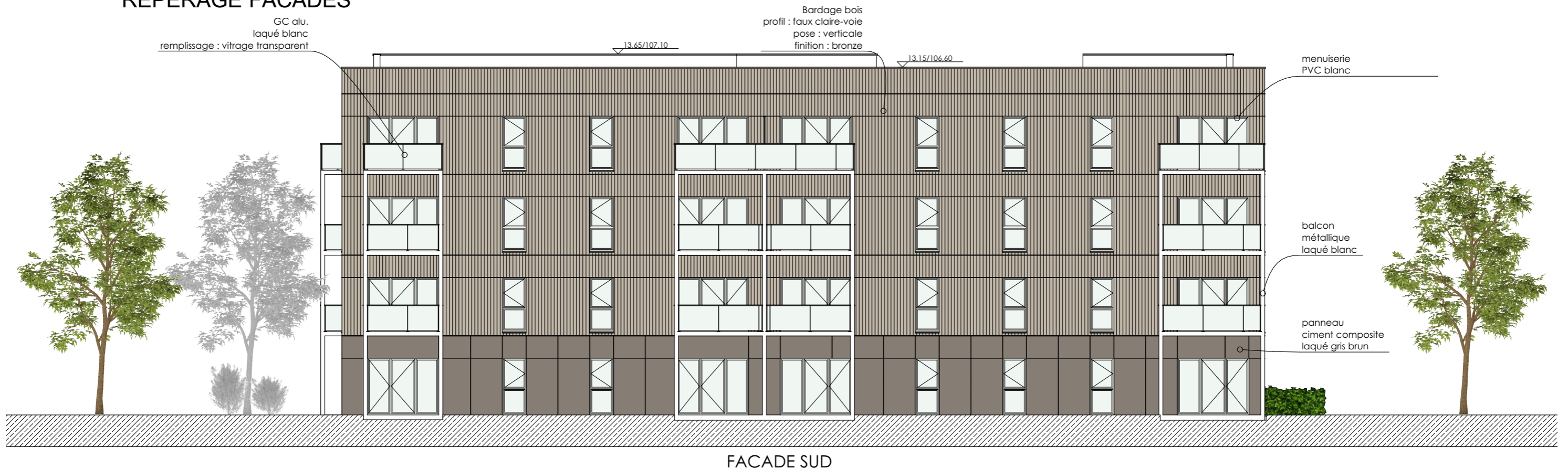

FACADE SUD

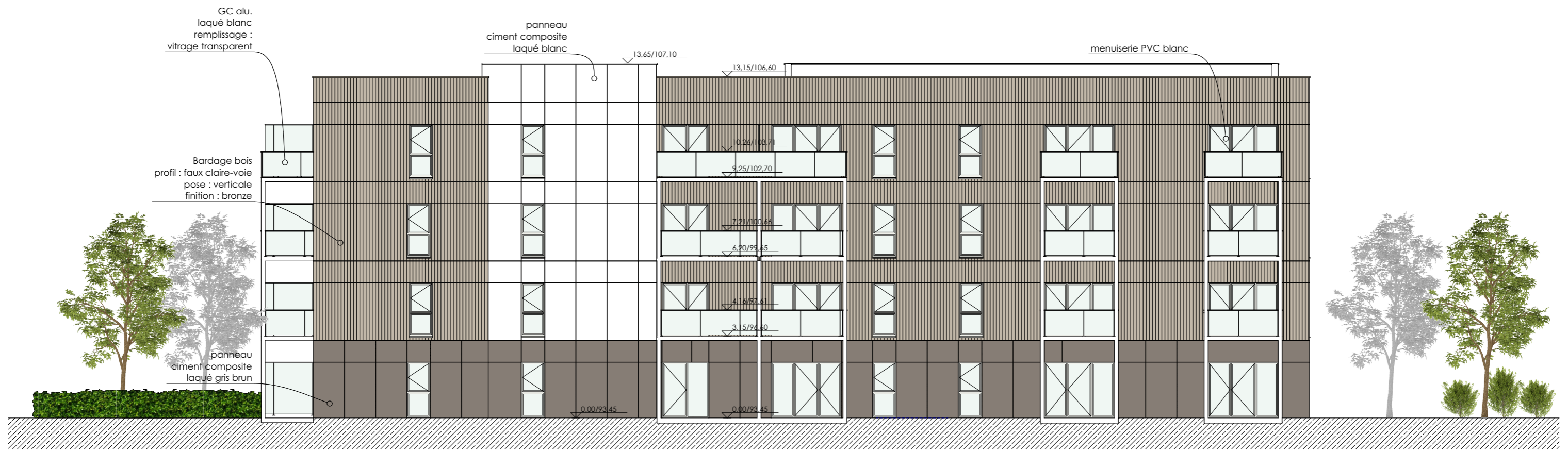

FACADE EST



FACADE OUEST

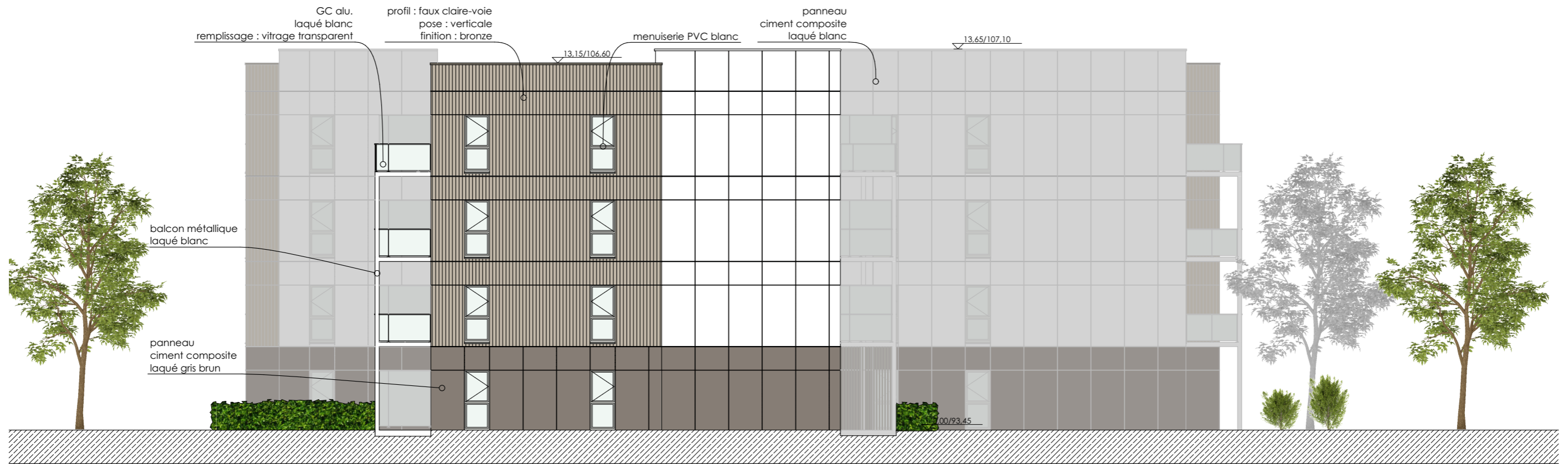

FACADE NORD

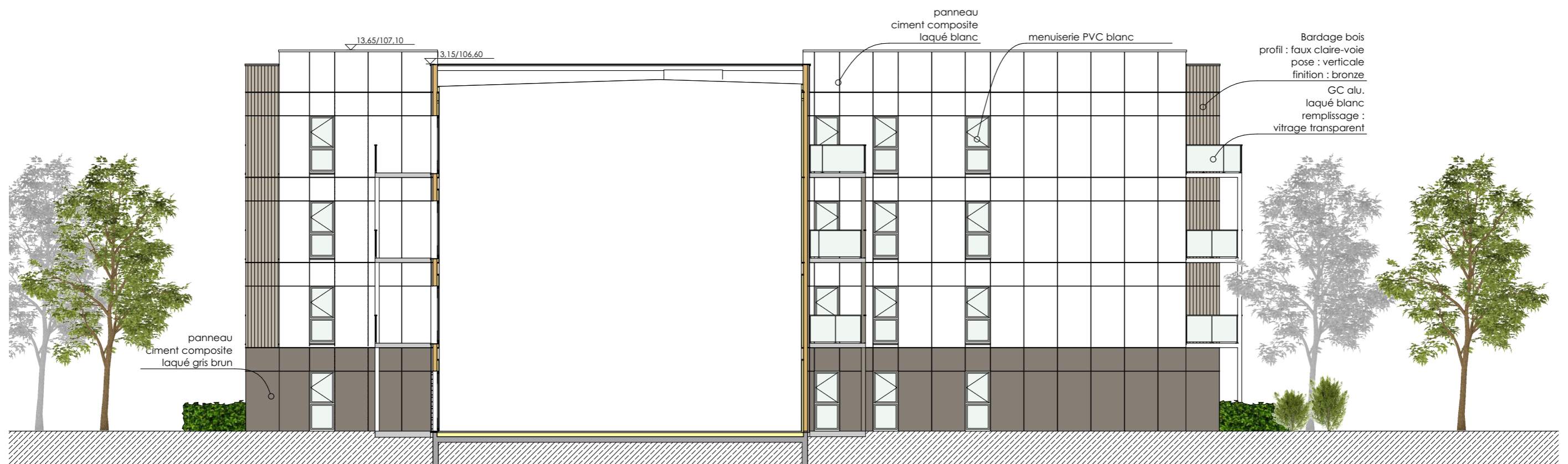

FACADE NORD 2

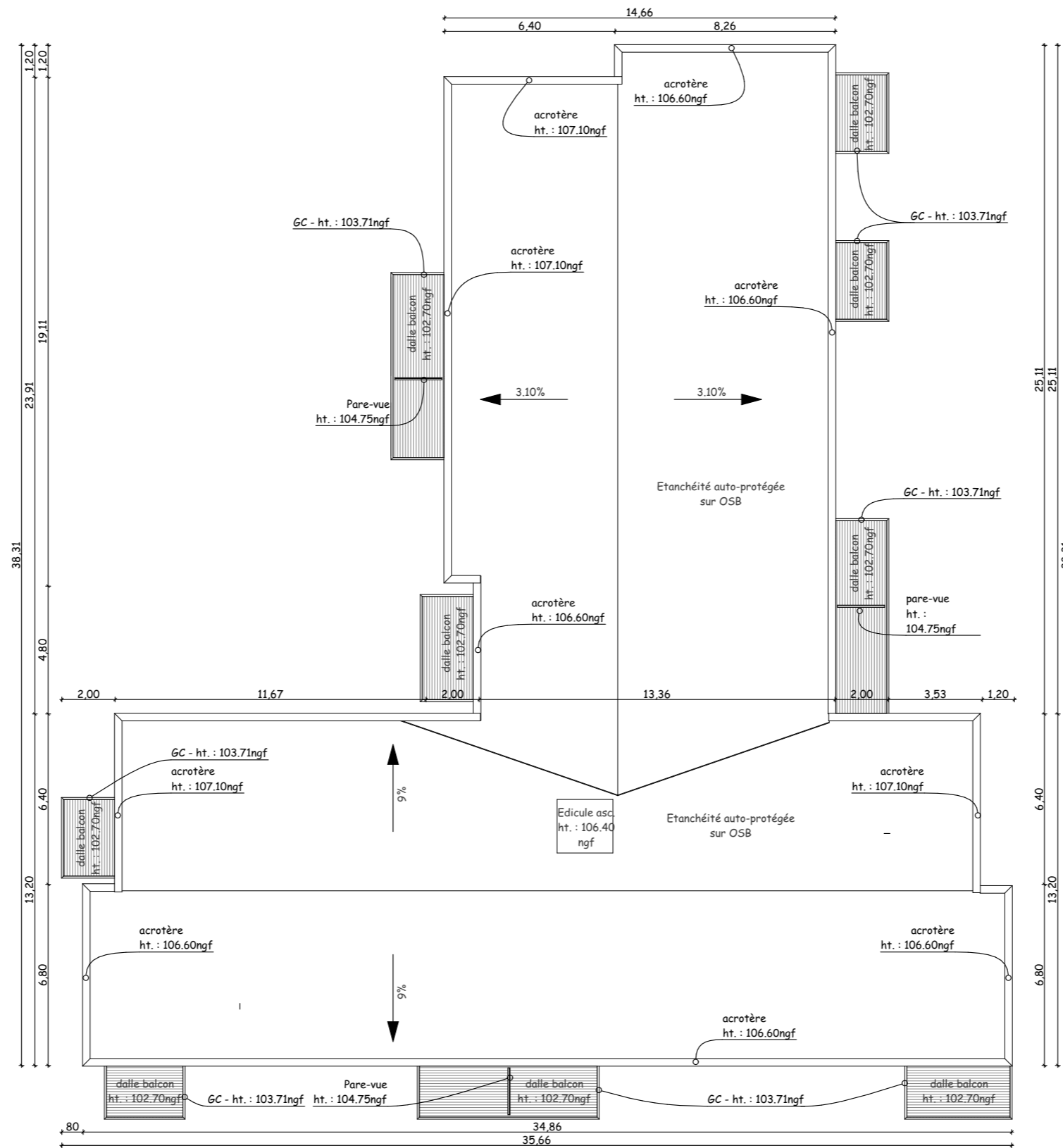

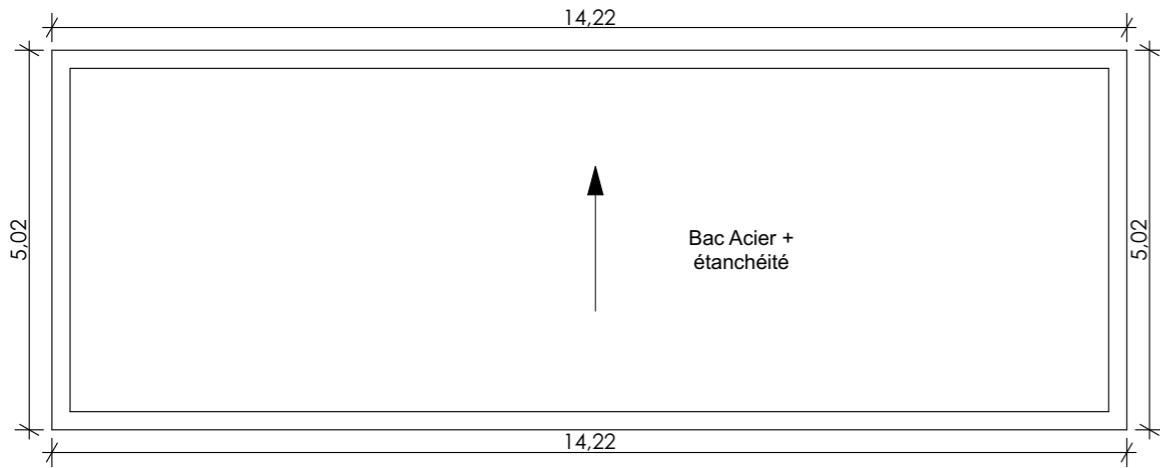

PLAN DE TOITURE

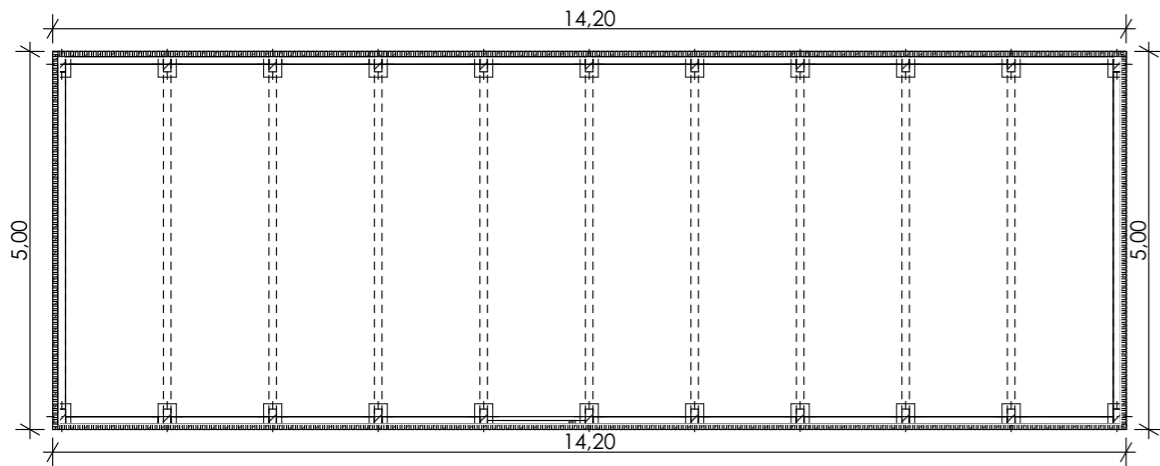

PLAN REZ-DE-CHAUSSÉE

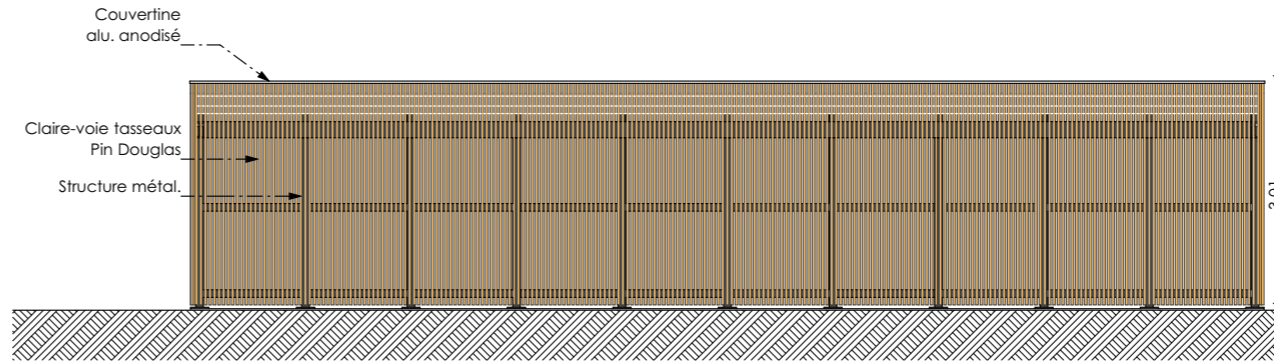

FACADE NORD

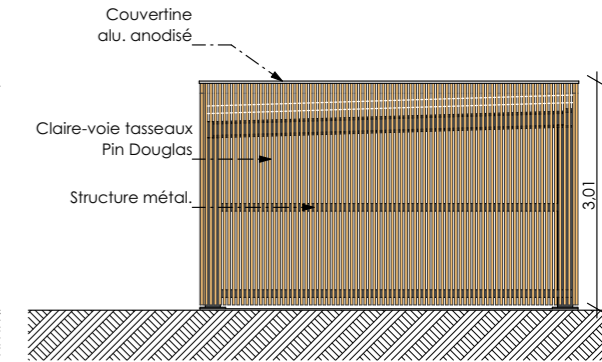

FACADE OUEST

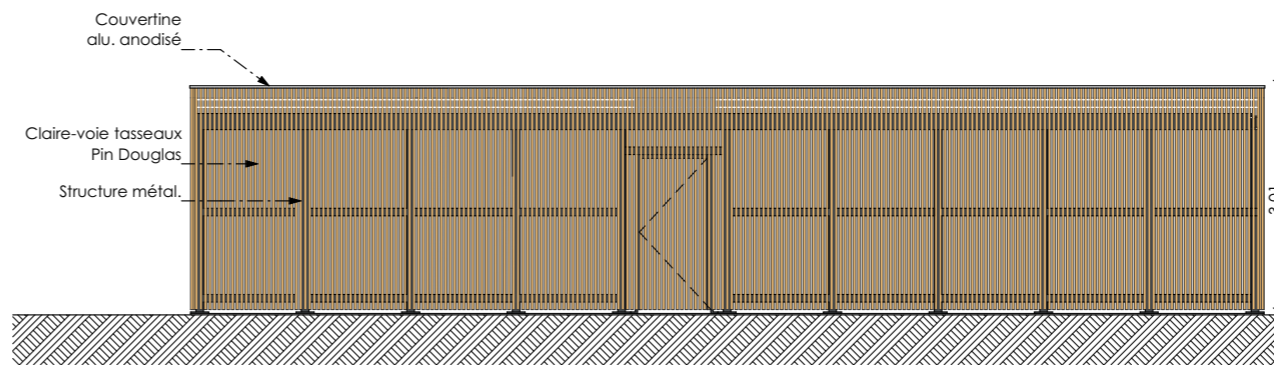

FACADE SUD

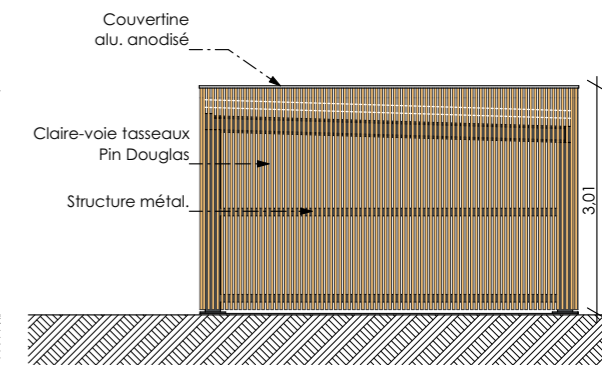

FACADE EST



PC 6.1

	Permis de construire	Construction de 47 logements collectifs - BATIMENT F LAVAL - LE BOURNY - PHASE 2	INSERTION depuis l'espace public	Echelle :	PC.6.1
				10/05/2022	



PC 6.2



PC 6.3



Vue 4



Vue 1



Vue 5



Vue 6



PC08-1- rue Berthe Marcou



PC08-2 - rue du Bourny



PC08-3 - Boulevard du 08 mai 1945